



**SATURDAY, NOVEMBER 2, 2019**  
**AT THE KINO SPORTS COMPLEX**  
**2500 E. AJO WAY TUCSON, AZ 85713**

**REGISTRATION OPTIONS**

ONLINE [WWW.SOAZLEF.ORG](http://WWW.SOAZLEF.ORG)

MAIL TO SALEF Cops & Rodders 7660 E. BROADWAY #205 TUCSON, AZ 85710

EMAIL TO [info@soazlef.org](mailto:info@soazlef.org)

**THE LARGEST CAR SHOW IN SOUTHERN ARIZONA!**

**VEHICLE REGISTRATION & AGREEMENT**

**Complete Steps 1 - 5**

**STEP 1. PARTICIPANT INFORMATION (Please print)**

First Name	Last Name		
Address	City	St	Zip
Phone	Email		
Club membership			

**STEP 2. VEHICLE(S) DESCRIPTION** How many cars are you registering? \_\_\_\_\_ More than 3 cars? Attach extra registration forms please (\*\*see class/category chart on back or online)

#	Year	Make	Model	**Class / Category
#1				
#2				
#3				

**STEP 3. REGISTRATION and MERCHANDISE**

						Cost		
<b>Covered Spaces</b>	Circle selection	1 - \$45	2 - \$75	3 - \$100		\$		
<b>Uncovered Lot</b>	Circle selection	1 - \$35	2 - \$50	3 - \$65		\$		
<b>Active Military</b>	Enter # of cars	# cars _____	\$25 1 <sup>st</sup> car, \$15 ea addt'l car			\$		
<b>T-shirt - \$20 each (1 FREE SHIRT UNTIL 9/20/19 5PM)</b>	___SM	___MED	___LG	___XL	___2XL	___3XL	___4XL	\$
<b>Car Show ballcaps for sale - \$25 each</b>	___ Tan	___ White	___ Black				\$	
<b>TOTAL COST</b>						<b>\$</b>		

**STEP 4. WAIVER TO VALIDATE YOUR ENTRY (required)**

The undersigned and his/her guests do hereby release and discharge the Pima County Kino Sports Complex, Tucson Police, Marana Police, U of A Police, Pima County Sheriff's Dept, SALEF and participating car clubs, its officers/members and all others connected with this event from any known damages, injuries, losses, judgements, and/or claims from any cause whatsoever that may be suffered to the participant or guest(s), vehicle(s) or personal property. Vehicle owner is solely responsible for care of his/her vehicles.

Signature	Date
-----------	------

**STEP 5. PAYMENT**

Name on Card	Credit Card #			
Exp Date	CVV	Zip	Signature	Date

**NO REFUNDS. Show will be held rain or shine!!!** \*\*Day of Show Registrant parking closes at 8am \*\*Lot gates close at 8am \*\*Club members desiring to park together must arrive together \*\*Judging: ends at 11:45am \*\*Awards begin at 2:30pm \*\*Judging is conducted by participants, special guests and SALEF \*\*Up to five (5) changes allowed for original cars (seat belts, tires, disc brakes, a/c, engine transmission only) \*\*SALEF show directors have the right to change any class prior to the day of show. Participants will be notified \*\*Individual car stereos may be played at low volume during the show \*\*NO independent displays/chains/ropes/stanchions/trophies \*\*Photos/books are permitted \*\*No drugs or guns are allowed (law enforcement only) \*\*Shade tents are permitted and must fit in vehicle parking space \*\*FOR SALE signs in good taste will be permitted \*\*Registration cut-off will be 10/30/19 or 900 entries whichever occurs first \*\*Your vehicle must be on the show lot by 8am \*\*No trailers day of show. Trailered vehicles must drop off on 11/2/19 - Day of show trailer drop off requires advanced approval by contacting SALEF at 520-207-2878.

**\*CHOOSE VEHICLE CLASS NUMBER & LETTER AND PLACE ON FRONT OF FORM\***

**NOTICE** ( ) The number in the parenthesis indicates how many awards distributed in that category. Based on previous year entries.

CLASS 1 - Special Classes	
A	Cobras (1)
B	All Off Road (1)
C	Under Construction (1)
D	Low Rider (1)
E	Jeeps (3)
F	Race Cars (1)
G	High School Projects (1)
H	Kit Cars (not Cobras) (1)

CLASS 2 – Domestic Stock	
A	Stock 48 & Older (1)
B	Stock 49 – 59 (1)
C	Stock 60 – 66 (1)
D	Stock 67 – 69 (1)
E	Stock 70 – 79 (1)
F	Stock 80 – 89 (1)
G	Stock 90 – 2019 (1)
H	T-Birds (1)
I	Tri-Five Chevy (1)
J	Mustang 64 – 66 (1)
K	Mustang 67 – 73 (1)
L	Mustang 74 – 99 (1)
M	Mustang 00 – 06 (1)
N	Mustang 07 – 2019 (3)
O	Corvette 53 – 67 (1)
P	Corvette 68 – 96 (1)
Q	Corvette 97 – 04 (1)
R	Corvette 05 – 2019 (1)
S	Avanti (1)
CLASS 2 – Muscle Cars	
T	64 – 67 (1)
U	68 – 69 (1)
V	70 – 74 (1)
W	Modern Muscle 05–2019 (2)
CLASS 2 – Domestic Trucks	
X	Stock 49 & Older (1)
Y	Stock 50 – 79 (1)
Z	Stock 80 – 2019 (1)

CLASS 3 – Modified & Custom	
A	59 & Older (2)
B	60-66 (2)
C	67 – 69 (1)
D	70 – 73 (1)
E	74 – 2019 (1)
CLASS 3 – Street Rods	
F	T-Buckets (1)
G	Rat Rods (1)
H	32 & Older Open (1)
I	32 & Older Closed (1)
J	33 – 34 Street Rod (1)
K	35 – 39 Street Rod (1)
L	40 – 48 Street Rod (1)
CLASS 4 – Street Rod Trucks	
A	48 & Older (1)
CLASS 4 – Modified & Custom Trucks	
B	54 & Older (1)
C	55 – 59 (1)
D	60 – 79 (2)
E	80 – 2019 (1)

CLASS 5 - Foreign	
A	Asian (not Z cars) (1)
B	BMW (1)
C	British (1)
D	Continental Europe (1)
E	Volkswagen (1)
F	Z Cars (1)
G	Scion (1)
CLASS 6 – Public Safety & Military	
A	Law Enforcement (1)
B	Fire/Rescue (1)
C	Military-all vehicles (1)
CLASS 7 – Motorcycles & Trikes	
A	Stock (1)
B	Modified/Custom (1)
C	Antique/Classic 70' & Older (1)
CLASS 8 - MOPAR	
A	96 & Older (1)
B	97 – 2004 (1)
C	05 – 2019 (2)
CLASS 9 – SPECIAL INTEREST	
A	Special Interest (2)

**QUESTIONS?**  
520-207-2878

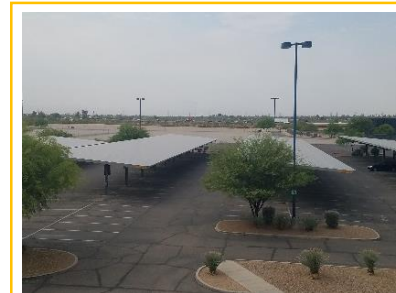

**COVERED SPACES**

Available for  
Show Registrants

**\$45\*** per space

\* \$75-2 spaces, \$100-3 spaces

**Grab yours today!!**

Covered Spaces Limited

**REGISTER ONLINE ANYTIME AT:**

[www.soazlef.org](http://www.soazlef.org)